

Cat. # 1096

Handbell Solo

Easy-Medium

*with piano accompaniment and  
optional one or two C-instruments*

---

# *All Creatures of Our God and King*

Lasst Uns Erfreuen

adapted by  
Jason W. Krug

---

*From the Top Music*  
Albuquerque, NM  
[www.FromTheTopMusic.com](http://www.FromTheTopMusic.com)

# All Creatures of Our God and King

Handbell solo with piano accompaniment and optional one or two C-instruments

Cat. 1096

Difficulty: Easy-medium

LASST UNS ERFREUEN  
Arranged by Jason W. Krug  
ASCAP

Boldly  $\text{♩} = 55$

8

*p*

*mp*

*p*

12

Copyrighted material

*p*

16

Please return to our store to order this item.

*mp*

*mp*

*mf*

*mp*

20

24

28

32

*mf*  
*mf*  
*f*  
*mf*

36

Copyrighted material.

*mp*  
*p*

40

Please return to our store to order this item.

*p*  
*p*

43

Copyrighted material.

47

Please return to our store to order this item.

50

# From the Top Music

## Solo and Ensemble Catalog

Ah! So Pure from <i>Martha</i> by von Flotow	Solo arr. by Fred A. Merrett	Difficulty E
Incline My Heart	Solo arr. by Erin & Gail Downey	Difficulty M
Glory Bound	Solo arr. by Carol Smith & Jane Patty	Difficulty M
He Is Born	Solo w/piano accomp. by Sue Garton	Difficulty M
Old Time Religion Medley	Solo arr. by Carol Smith & Jane Patty	Difficulty M
Plink, Plank, Plunk by Leroy Anderson	Solo arr. by Carol Smith & Jane Patty	Difficulty M
The Typewriter by Leroy Anderson	Solo arr. by Carol Smith & Jane Patty	Difficulty M
Welsh Folk Song	Solo arr. by Fred A. Merrett	Difficulty E
Be Thou Still	Duet by Matthew Prins	Difficulty EM
O Christmas Tree	Trio by Gail Downey	Difficulty E
Prayer Time	Trio by Gail Downey	Difficulty M
All Day, All Night/Swing Low, Sweet Chariot	Quartet by Gail Downey	Difficulty EM
Angels From the Realms of Glory	Quartet by Gail Downey	Difficulty M
Bethena	Quartet arr. by Matthew Prins	Difficulty MD
Fum, Fum, Fum	Quartet arr. by Matthew Prins	Difficulty M
On This Day	Quartet by Linda (Nelson) Sylvester	Difficulty E
Prelude in c Minor by J.S. Bach	Quartet arr. by Erin Downey & Thomas E. Parsons	Difficulty D
Reflections	Quartet by Gail Downey	Difficulty M
Roundup by Andre Previn	Quartet arr. by Erin Downey	Difficulty D
Ring Christmas Joy	4-in-Hand by Gail Downey	Difficulty D
Morning Song	Quintet arr. by Matthew Prins	Difficulty EM
Solace	Quintet arr. by Thomas E. Parsons	Difficulty D

Copyrighted material.

Please return to our store  
to order this item.

### Hymns Your Way ~ by Gail Downey

Hymn accompaniments arranged for 2, 3, 4 or 5 octave choirs

Purchase any 10 for \$19.95 or \$2.50 each

Lift High the Cross  
Joyful, Joyful We Adore Thee

Praise to the Lord, the Almighty  
Hosanna, Loud Hosanna

Lift Up Your Heads, Ye Mighty Gates  
Psalms on Christ the Lord is Risen Today

For a complete listing of hymn accompaniments, please check our web site!

## From the Top Music

Specializing in music arranged for the number of octaves in YOUR choir

[www.FromTheTopMusic.com](http://www.FromTheTopMusic.com)

866.951.0053

# All Creatures of Our God and King

Handbell solo with piano accompaniment and optional one or two C-instruments

Cat. 1096

Difficulty: Easy-medium

4 Octaves

Handbells Used: 11

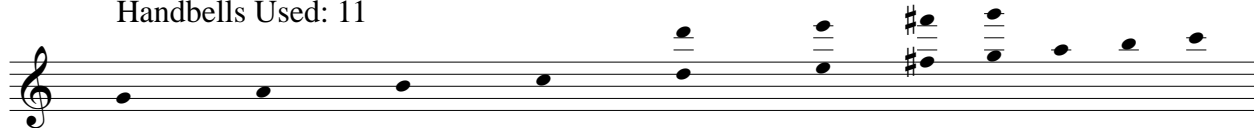

Boldly  $\text{♩} = 55$

LASST UNS ERFREUEN

Arranged by Jason W. Krug  
ASCAP

Copyrighted material.

Please return to our store  
to order this item.

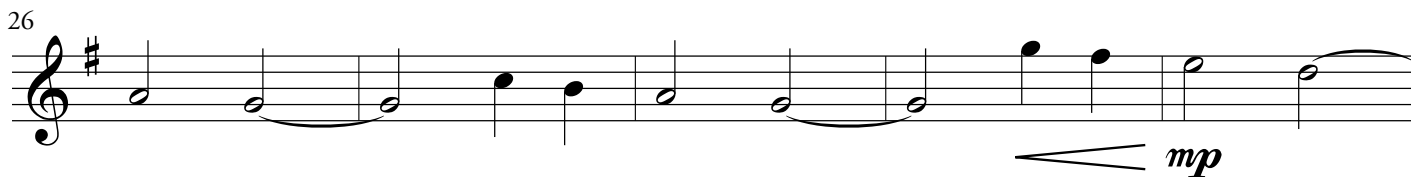
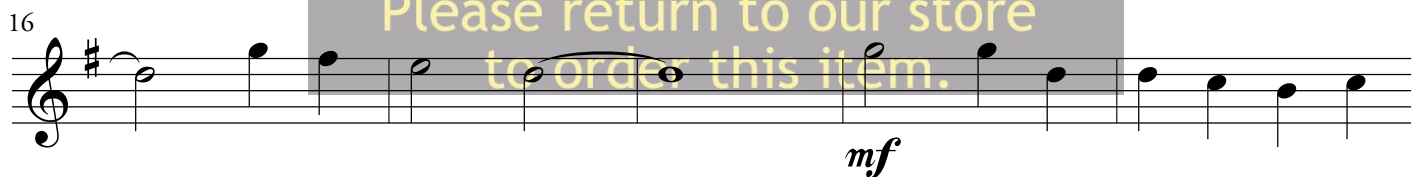

31 4

*f*

39

*mp*

44

*f* *mf*

49

*mp*

54

*f*

59

*ff* *rit.*

# All Creatures of Our God and King

C-instrument score \*

Cat. 1096

C-instrument parts

LASST UNS ERFREUEN  
Arranged by Jason W. Krug  
ASCAP

Boldly  $\text{♩} = 55$

\* If two C-instruments are not available, Part 1 may be played alone

15 16 17 18

1. *mp*

2. *mp*

19 20 21 22

1. *mp*

2. *mp*

23 24 25 26

1. *pp*

2. *pp*

27 28 29 30

1. *p*

2. *p*

31 32 33 34

1. *mf*

2. *mf*

35 36 37 38

1. *mf*

2. *mf*

Copyrighted material.

39 40 41 42

1. *p*

2. *p*

Please return to our store to order this item.

43 44 45 46

1. *mf*

2. *mf*

47 48 49 51

1. *mp* *p*

2. *mp* *p*

52 53 54 55

1. *mp*

2. *mp*

56 57 58 59

1. *f*

2. *f*

60 61 62 *rit.* 63

1.

2. *rit.*